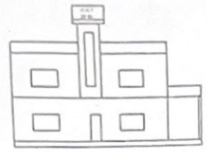

FRONT ELEVATION

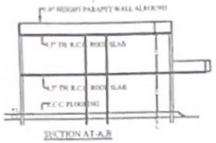

SECTION AT A-B

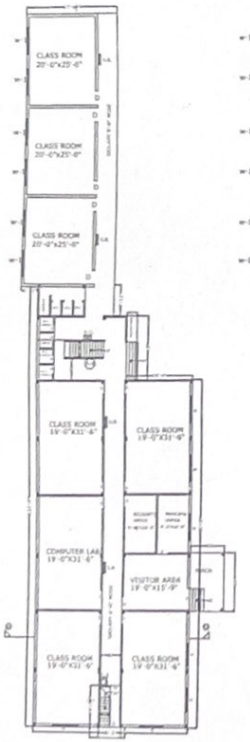

EXISTING GROUND FLOOR PLAN

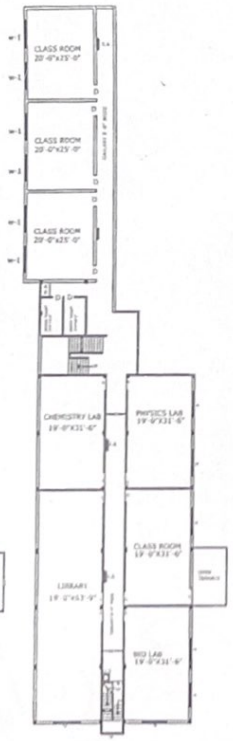

EXISTING FIRST FLOOR PLAN

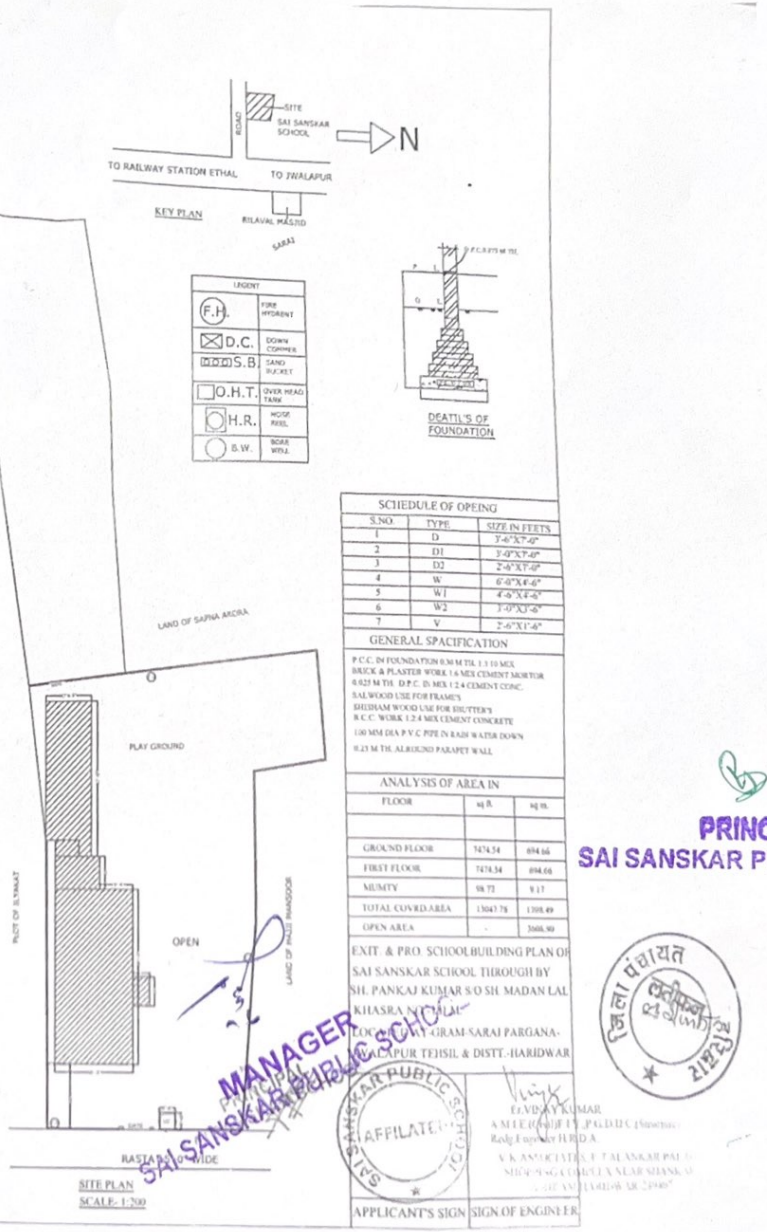

SCHEDULE OF OPEING		
S.NO.	TYPE	SIZE IN FEETS
1	D	3'-6"X7'-0"
2	D1	3'-0"X7'-0"
3	D2	2'-6"X7'-0"
4	W	6'-0"X4'-6"
5	W1	4'-6"X4'-6"
6	W2	3'-0"X3'-6"
7	V	2'-6"X1'-6"

GENERAL SPACIFICATION

P.C.C. IN FOUNDATION 0.30 M TH. 1:3:10 MIX
BRICK & PLASTER WORK 1:6 MIX CEMENT MORTIOR
0.625 M TH. D.P.C. IN MIX 1:2:4 CEMENT CONC.
SALWOOD USE FOR FRAME'S
SHISHAM WOOD USE FOR SHUTTER'S
R.C.C. WORK 1:2:4 MIX CEMENT CONCRETE
100 MM DIA P.V.C PIPE IN RAIN WATER DOWN
0.23 M TH. ALROUND PARAPET WALL

ANALYSIS OF AREA IN

FLOOR	sq.ft.	sq.m.
GROUND FLOOR	7474.54	694.66
FIRST FLOOR	7474.54	694.66
MUMTY	98.72	9.17
TOTAL COVRD.AREA	13043.78	1398.49
OPEN AREA	-	3666.90

EXIT & PRO. SCHOOLBUILDING PLAN OF SAI SANSKAR SCHOOL THROUGH BY SH. PANKAJ KUMAR S/O SH. MADAN LAL KHASRA NO.[illegible] LOCATED AT VILLAGE-GRAM-SARAJ PARGANA-JWALAPUR TEHSIL & DISTT.-HARIDWAR

APPLICANT'S SIGN | SIGN OF ENGINEER

Er.VIJAY KUMAR
A.M.I.E.(INDIA) F.I.V. P.G.D.E.C. (Honorsing)
Redg.Engineer HRDA
V.K. ASSOCIATES, E-7 SAI SANSKAR PALACE
MEERUT ROAD COLONY NEAR SHANKAR
GARDEN HARIDWAR 249407

MANAGER
SAI SANSKAR PUBLIC SCHOOL

PRINCIPAL
SAI SANSKAR PUBLIC SCHOOL

AFFILATED
SAI SANSKAR PUBLIC SCHOOL

जिला पंचायत